

Alto Saxophone

EVIDENCE FRONTIERES

Musica per strumenti
Instruments participatifs

SONG 3/CANZONE 3 VEGAS PALACE/PALAZZO VEGAS

Hispanic Vivace Spagnolo

$\text{♩} = 120$

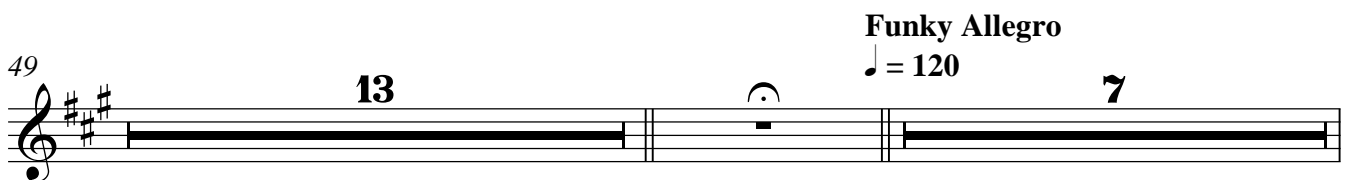

Funky Allegro

$\text{♩} = 120$

SONG 15/CANZONE 15
TI RICONOSCO QUANDO M'INDOVINI

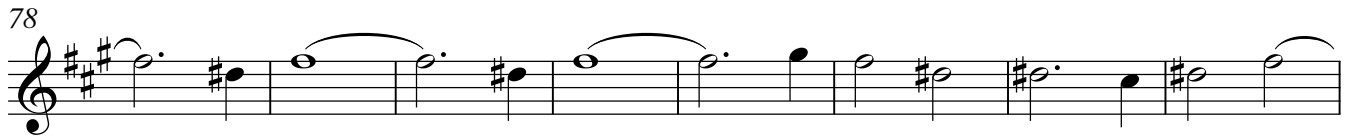
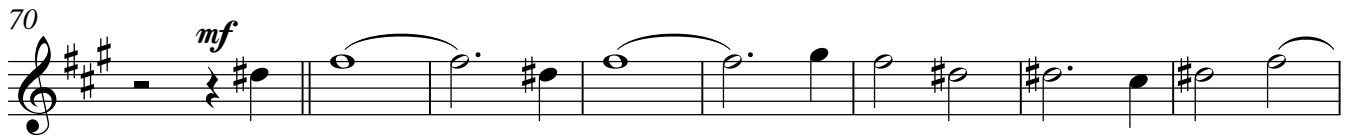

No. 15B - ENCORE/BIS

Allegro Marziale

♩ = 108

(Inno/Anthem)

120

f

126

131

136

pp

141

cresc.

146

pp

151

cresc. *ff*

Vivace Funambule

♩ = 120

155

9 **2**

Inno/Anthem

Alto Saxophone

167

172

f

178

183

ff

188
